

Art

New City has its very own rainforest! Over the course of the half term, the entire school, led by the spectacular art team, have been involved with producing pieces to contribute to the design of the school's rainforest feature. The children have researched, planned and designed each butterfly and/or flower meticulously. Both in school and at home, the children have developed skills using collage, pastels and paint. Some of these pieces have already managed to make their way onto the walls of the rainforest. Here are some examples of the beautiful flowers and butterflies that our pupils have created.

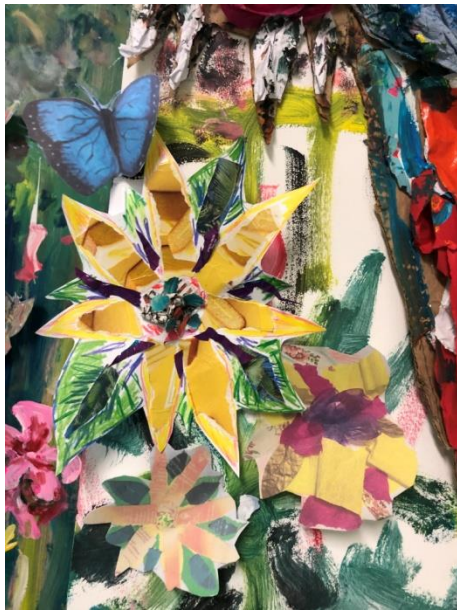

Year 6



Year 5



Year 5

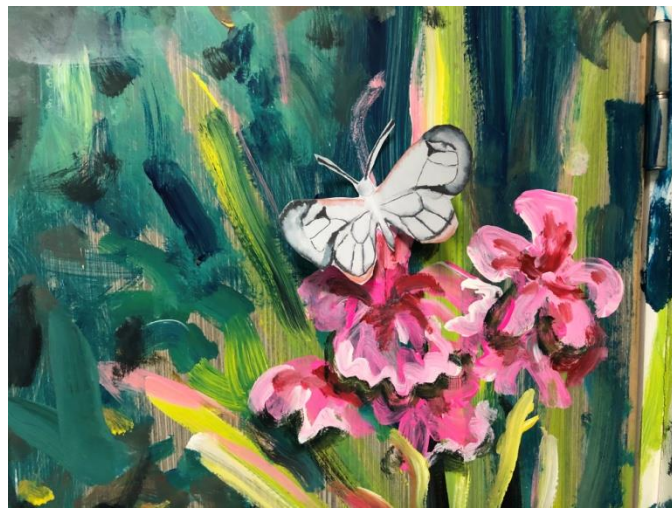

Year 5

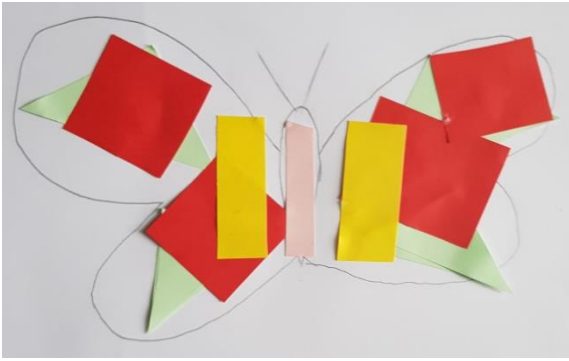

Year 3

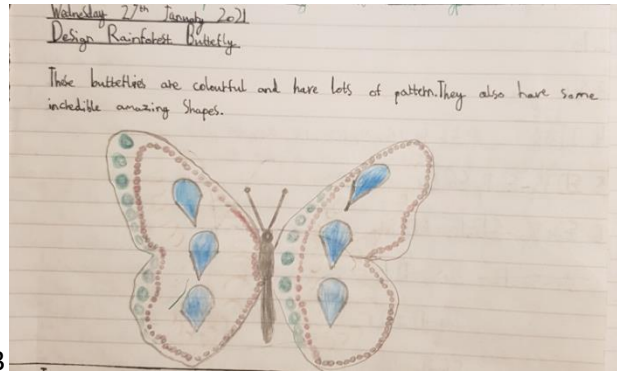

Year 3